

This Season...

Open Your Heart To An Animal In Need







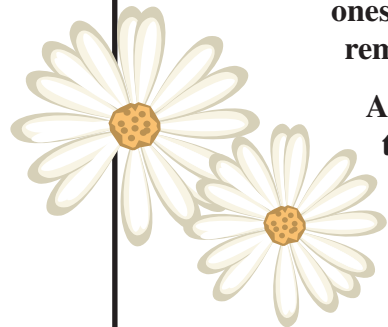

Your monetary donation in honor of a loved one or in memory of one who has passed will keep our Angels happy and healthy and will also help us pay our expenses.

Our Angels' Tree of Hope will hold a star ornament, with name inscribed, for each of the loved ones – human or pet – that you remember this very special way.

A card will be sent indicating that a donation has been made in honor or in memory of your loved one. This card can either be sent to your loved one or to you.



-  A \$25 gift provides basic vaccinations for all incoming animals.
-  A \$50 gift will enable us to buy a Kuranda dog bed.
-  A \$75 gift will pay for a spay or neuter.
-  A \$100 gift will keep our lights on for a month in our rescue office.
-  A \$200 gift will provide dog food for our dogs for one week.
-  A \$500 gift will enable us to pay for an emergency surgery for a rescue dog that has been hit by a car or has another serious injury.

See other side for donation and mailing information.



Angels' Tree of Hope Donation

We can send the card to you or
we can mail it directly to your loved one.

Your Name: _____

Your Address: _____

City: _____

State: _____ Zip: _____

In honor of: _____

OR

In memory of: _____

Amount of donation: _____

Please check one:

- Please send the card to me.
- Please send the gift card to the person I am remembering. (Please provide their address below.)
- A card is not necessary.

Address of loved one: _____

City: _____

State: _____ Zip: _____

Please mail this form to:
Angel Ridge Animal Rescue
390 Old Hickory Ridge Road
Washington, PA 15301

 Visit our website at www.angelridgeanimalrescue.org 